



Steuben County 4-H Goat Worksheet



Grade 6

Name: _____ 4-H Club _____

Answers to these questions can be found in the "Goat Resource Handbook" 4-H 135R

1. Goat Digestive System

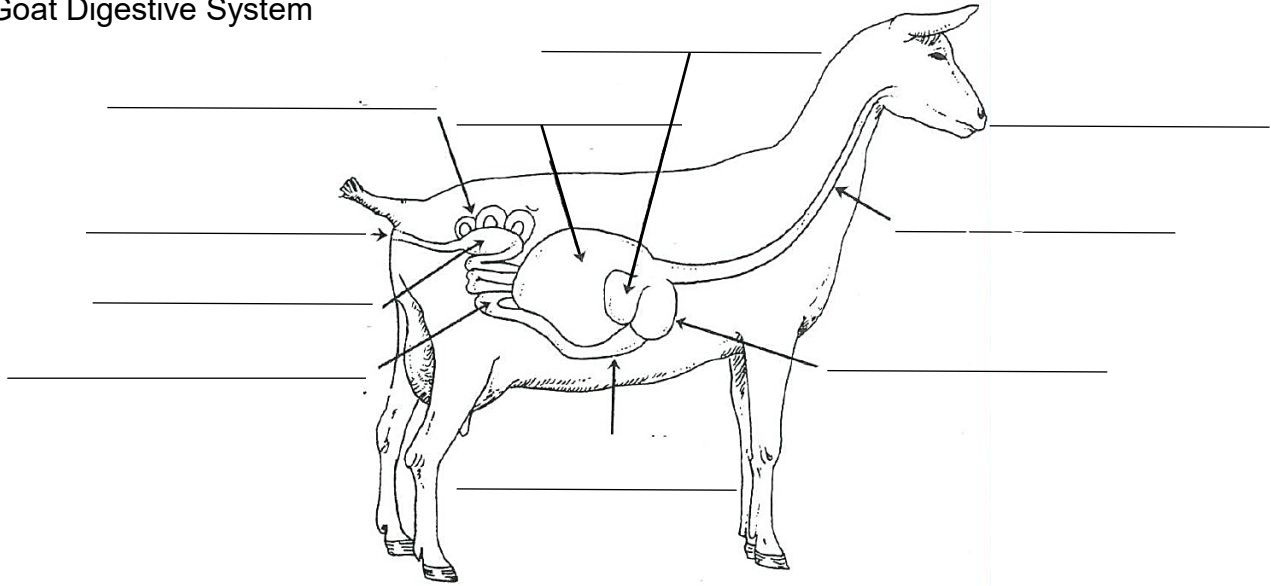

Label the parts from the words listed below.

- | | | | | |
|-------|--------|-----------|-----------------|-----------------|
| Mouth | Omasum | Abomasum | Esophagus | Large Intestine |
| Rumen | Cecum | Reticulum | Small Intestine | Anus |

2. In Chapter 6, identification is important, whether you have a large operation or just a few animals. There are two broad ways to identify:

All goats should be _____ whether they are registered or not. The _____ breed is instead tattooed on _____ because _____.

The other permanent identification is _____. When doing this, make sure it is placed _____ from the base of the ear.

Which method do you use to identify your animal(s)? List what their tattoo or tag number is.

3. In Chapter 5, feed tag information is discussed. List out the 9 different types of labeling information that the law requires feed manufacturers to provide on every bag or package of product: _____

Which of these do YOU think is the most important and why? _____

4. Look in Chapter 8. What is another name for goat meat? _____

Which two ethnic markets are discussed and what people group is associated with them?

What is pointed out as something to consider if you were wanting to market chevon?

5. In Chapter 5, feeding systems talk about why grain mixtures should be pelleted or well textured to make sure all fine particles and ingredients are consumed. Why should goat's feed be like this? _____

What other method is suggested to help minimize separation of fine particles of textured feed? _____

Goats like to climb and it is important to make sure that goat's cannot climb and get their feet in contact with their food. Why? _____

6. Raising goats costs money. List the things that you had to purchase, including your animal, this year for your project and how much do you intend to make? _____

Completed (40 possible)	_____
Accuracy of answers (30 possible)	_____
Appropriate grammar (15 possible)	_____
Neatness of record (15 possible)	_____
Total	_____
A = 86-100 points	
B = 71-85 points	
C = 70 points or less	