

2020 - 36th Annual Dubois County Open Livestock Shows

Saturday, June 13 - Swine - Beef

Sunday, June 14 - Meat Goat - Sheep

Dubois County Fairgrounds

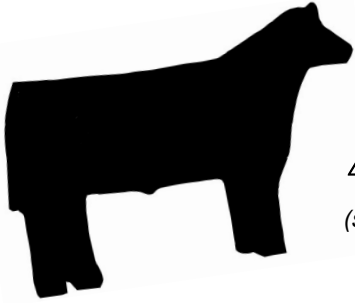

4157 South State Road 162, Huntingburg, IN 47542

(six miles south of Jasper, Indiana on Highway 162 or Exit 63 from I-64 approximately 8 miles)

Shavings available on grounds for purchase

Saturday – Swine, and Beef – Entry Fee - \$20 per animal per class

Sunday – Meat Goats and Sheep - Entry Fee - \$10 per animal per class

Showmanship \$5

Exhibitors must be minimum age 4 and not older than age 21 as of show day.

Pen/Stall deposit- \$20 per stall at check-in. Refunded for clean pen/stall at check-out.

Animals may arrive Friday, June 12th after 5 p.m.

Schedule for Shows

Saturday, 5 – 7:30 a.m. EST. - Check-in and Weigh-in of Swine

Saturday, 9 – 11:00 a.m. EST - Check-In and Weigh-In of Beef

Saturday, 9:15 a.m. EST - Swine Show with 1 Hour Intermission w/ Beef following

Sunday, 5:00 – 7:30 a.m. EST. - Check-In and Weigh-In of Goats

Sunday, 7:30 a.m. – 9:00 a.m. EST – Check-In and Weigh-In of Sheep

Sunday, 9:00 a.m. Goat Show start with Sheep following

Judge

TBA

Following each Show both days: (Age = Day of Show)

Novice Showmanship (age 4-9)

Junior Showmanship (age 10-13)

Proof of Age Required

Intermediate Showmanship (age 14-16)

Senior Showmanship (age 17-21)

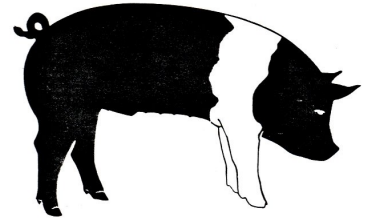

Southern Indiana Show Supply on grounds ♦ Lunch available (benefits Dubois County Livestock Judging Team)

Awards given in Show Order:

Grand Champion Breeding Gilt - \$200/Banner

Grand Champion Market Swine - \$200/Banner

Supreme Heifer - \$200/Banner

Grand Champion Market Beef - \$200/Banner

Grand Champion Breeding Goat Doe - \$100/Banner

Grand Champion Meat Goat - \$100/Banner

Grand Champion Breeding Ewe - \$100/Banner

Grand Champion Market Lamb - \$100/Banner

Reserve Grand Champion Breeding Gilt - \$100/Banner

Reserve Grand Champion Market Swine - \$100/Banner

Reserve Supreme Heifer - \$100/Banner

Reserve Grand Champion Market Beef - \$100/Banner

Reserve Grand Champion Breeding Goat Doe - \$50/Banner

Reserve Grand Champion Meat Goat - \$50/Banner

Reserve Grand Champion Breeding Ewe - \$50/Banner

Reserve Grand Champion Market Lamb - \$50/Banner

3rd Place Beef and Swine animals - \$50 and Banner ♦ 3rd Place Sheep and Goats - \$25 and Banner

Placing premiums will be paid based upon number of entries

Senior, Intermediate, Junior, and Novice Showmanship cash prizes based on entries.

For more information contact:

Steve Oeding 812-351-2468; Austin Egloff 812-309-4152; or Sandy Neukam 812-630-3302

Email contact: ssab@netsurfusa.net

Show date office phone: 812-482-2434

For information on Purdue Extension - Dubois County Events visit: www.extension.purdue.edu/dubois

2019 Winners	Grand Champion	Reserve Grand Champion	3rd Overall
Breeding Goats	Lauren Anderson	Madelyn Root	Raynie Schnell
Market Goat	Brian Kahre	Blake Knoblett	Morgan Knoblett
Breeding Ewe	Alyssa Stillman	Caleb Wamsley	Abby Brown
Market Lamb	Maggie Fettner	Caleb Wamsley	Nate Brown
Breeding Gilt	Silas Batt	Jacob Misinec	Lauren Beeler
Market Swine	Silas Batt	Colin Loudermilk	Amity Batt
Supreme Heifer	Cole Langston	Laney Stephans	Jalynn Egloff
Market Beef	Lauren Boyd	Chanler Balsmeyer	Abby Fischer

NO Alcohol allowed on the 4-H Fairgrounds.

Beef, Swine, Sheep and Goats General Show Rules

1. All species will have showmanship available and will be grouped by age of the exhibitor as of Show Day.
2. Animals must be free of warts, ringworm, and other communicable diseases. Out of state animals must be accompanied by CVI within 30 days of show.
3. No artificial filling, injections or artificial hair of any kind will be permitted.
4. Four head or more animals needed for a breeding division. Otherwise will show in all other breeds class.
5. Market animals will be shown by weight.
6. All committee decisions are final.
7. No generators allowed in barns.
8. Cash premiums and ribbons will be awarded at the time of show.
9. All participants must clean up their stall areas and pens before leaving the grounds following these shows.
10. All participants must present a valid premise ID at check in. Beef animals must have an 840 approved Visual or RFID Tag in place. Swine animals must have RFID tag and/or ear notch. Sheep and goats must have at least flock or scrapie tag.
- 11. No bedding allowed in parking lots or roadways. Bedding must be contained to the barns and/or trailers.**
12. Beef and swine animals MUST be in their specific barns and/or own trailers near the barns. Due to biosecurity issues, animals may not go in other animal barns except sheep and goats in the cattle barn only.

Additional Swine Rules

1. Registration papers required to be in Purebred Breeding Class.
2. Those without papers will show in Crossbred Class.
3. Gilts may be double entered if paying fees for both market and breeding.

Additional Beef Rules

1. Registered heifer classes will be determined by breed and age. Registered heifers must have registration papers and readable tattoo. All others show as commercial heifers in classes by weight.
2. Market Beef classes will be determined by weight. Show committee will determine weight breaks.
3. No horned animals allowed over 6 months of age.
4. Market heifers may be double entered if paying fees for both market and breeding.

Additional Sheep and Goat Rules

1. Breeding ewe lambs and yearling ewes, show for Champion and Reserve Champion by breed. Breed Champions, AOB Champions, and Crossbred Champions will compete for overall Grand Champion and Reserve Grand Champion Breeding Ewe.
2. Goats will be sub-divided in to 2 divisions – Meat and Pygmy All divisions will be considered for Grand Champion Goat. This means only one set of banners will be given.
3. Market lambs (ewes and wethers) will be shown by weight only, not by breed.
4. Market animals 9 months or less, No yearlings.
5. Breeding does will be shown by age.
6. Approximately 10 head per class.



Thank You to our Donors:

Superior Ag



Gold Donors - \$500 and above

Dubois County Farm Bureau, Inc.



St. Anthony Mill/CPC Commodities

Silver Donors - \$100 - \$499

RBF Livestock

Grain Processing Corp

Neukam Farm/Brad & Sam

Gress Anderson Boers

Freedom Bank

United Producers

Blesch Brothers Equipment Co., Inc.

German American Bancorp

Bronze Donors - under \$100

Green Meadow Farms, Ireland

Newsom Show Cattle, Jasper

Southwest IN Angus Breeders Association

Mycogen Seeds - Jeff Stenftenagel

Schnellville Mill

Sander Processing, Inc.

Dubois County Cattlemen's Association

