



4-H Project

LaGrange County
Record Sheet 1-1
Grade 9

Name: _____ 4-H Club _____

1. Identify the following bones on a lamb:

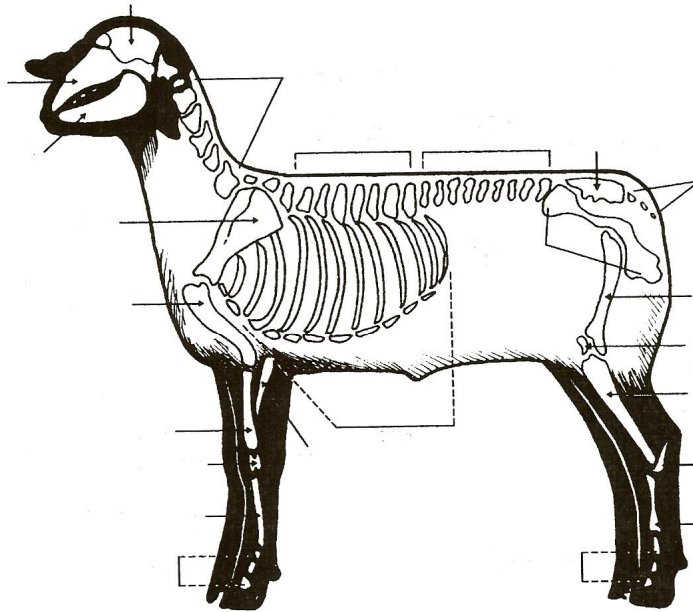

2. If you bought a 35 pound lamb on March 20 and it had an average growth rate, what will the lamb weigh on July 20?

3. Fill in the table :

Treatment Date & Time	Animal ID Species Description	Condition Being Treated	Estimated Weight	Treatment Given (Medicine)	Print Name of Person Who Gave Treatment	Instructed Withdrawal	Results Comments	Date & Time Withdrawal Complete	Vet Name address Phone

Today is May 9. You have a Suffolk market lamb weighing 75 pounds named "buba" with ID 92420. The vet has looked at him and determined that he has foot rot. He gives you biomycin for the foot rot. Fill in the chart. Information from the label is as follows: 5cc intermuscularly. Withdraw should 10 days prior to market.

4. Name the four quality grades for mutton carcasses as set by the USDA:

5. What does a ram need during the breeding season for proper nutrition:

6. Where will you find incisor teeth on a sheep?

7. Identify the following feed ingredients:



A. _____



B. _____



C. _____



D. _____



E. _____



F. _____



G. _____



H. _____

8. Describe how to castrate a sheep with a knife:

9. At the sheep weigh-in your lamb weighed 46 pounds. When you check it in at the county fair it weighs 114 pounds. It was 75 days between the events. What is your lambs Average Daily Gain?

Answers to all questions can be found in the Sheep Resource Handbook 4-H 194R