

Senior

What breeds make up to Cornish Cross?

1. Cornish and Wyandotte
2. Plymouth Rock and Leghorn
3. Cornish and Plymouth Rock

Which grows faster and has a better meat quality for the meat birds?

1. Male
2. Female

Will a bird have more fat on them if they eat medicated feed vs non medicated feed?

1. True
2. False

Are these space requirements correct? A. Yes B. No

- Meat Birds: 1 sq ft/bird
- Duck: 2.5 sq ft/bird
- Goose: 5 sq ft/bird
- Turkey: 3-4 sq ft/bird
- Exhibition: 1.5-2.5 sq ft/bird

Which eggs have the following: Look at the following pictures: eggs 1, 2, 6, 8, 11 Place number next to description

- Dirty
- Calcium Deposits
- No defects
- Hairline Check
- Windows

Grade the following Carcass: look at carcass pictures 1, 5, 10 place number next to grade

- Grade A
- Grade B
- Grade C

Identify these meat cuts: Look at all meat cuts and identify

- Heart
- Gizzard
- Liver
- Neck
- Chicken Breast
- Drumstick
- Wing
- Thigh
- Chicken Half

Senior

What temperature should the chicks be started at, no matter what time of year it is?

1. 75 degrees
2. 85 degrees
3. 95 degrees
4. 105 degrees

Does an LED light provide enough heat for the chicks?

1. Yes
2. No

Describe or Draw what the following scenario would look like in your coop

- Too Hot
- Too Cold
- Drafty
- Just right

What steps should be taken to protect your birds?

1. Don't let others in your coop
2. Keep it clean
3. Don't use clothes/boots @ another barn
4. Know signs and symptoms of bird diseases
5. Report Sick birds
6. All of the above

How long does it take for a Hen to lay an egg?

- A. 14 min
- B. 3 hours
- C. 20 hours
- D. 1 hour 15 min
- E. 24 hours

Senior

Egg Grading:

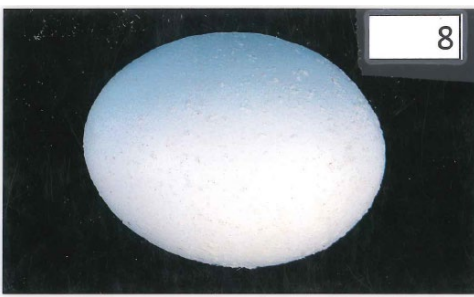
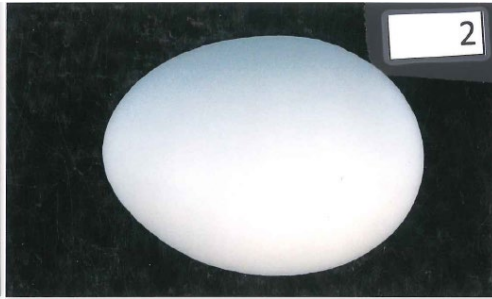

Senior

Carcass Judging

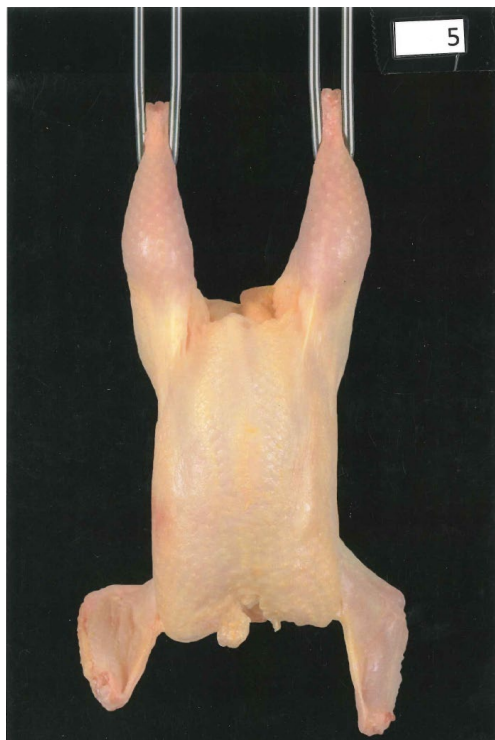
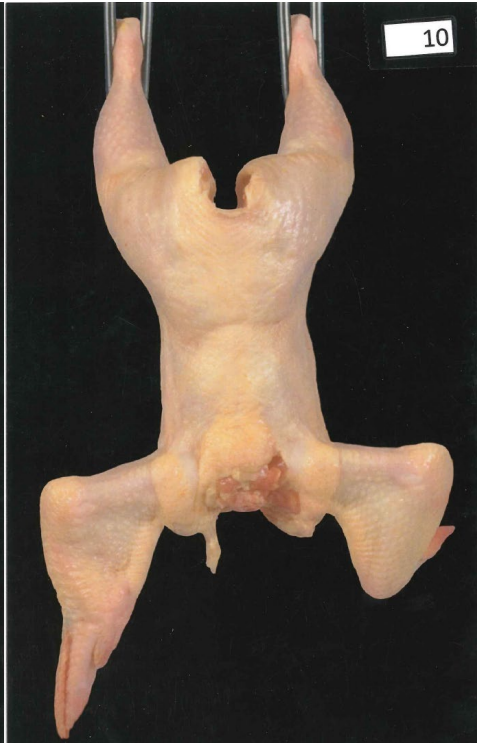

Senior

Meat Cuts:

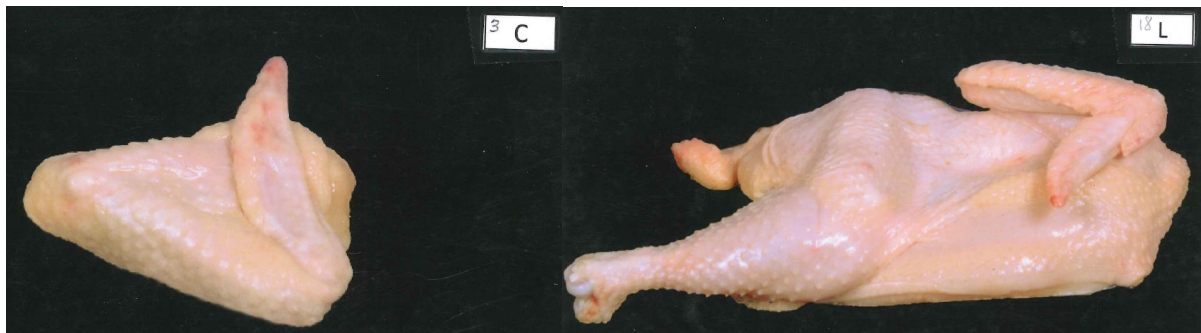
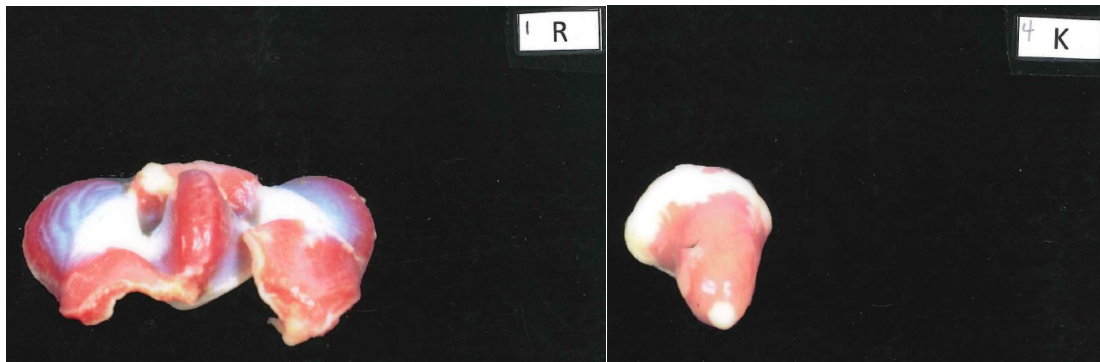

Senior

