



# Wabash County 4-H Rabbit Worksheet

## Grade 5



Name: \_\_\_\_\_ 4-H Club \_\_\_\_\_

Use Chapter 6 to answer the following questions:

1. Identify the Digestive System of a Rabbit.

- A. \_\_\_\_\_
- B. \_\_\_\_\_
- C. \_\_\_\_\_
- D. \_\_\_\_\_
- E. \_\_\_\_\_
- F. \_\_\_\_\_
- G. \_\_\_\_\_

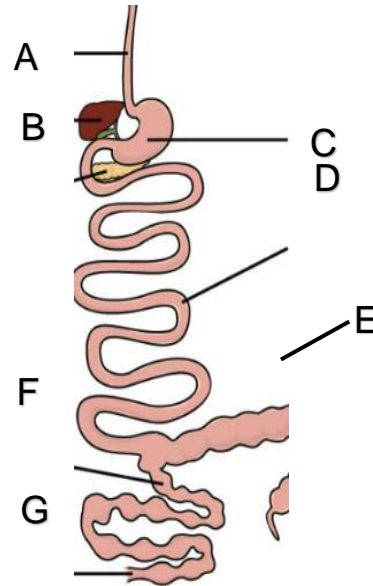

Use Chapter 5 to answer the following questions:

2. This chapter stresses the importance of keeping good \_\_\_\_\_.

3. List and describe the 7 type of records to keep in order to have a successful rabbit raising experience.

- a. \_\_\_\_\_
- b. \_\_\_\_\_
- c. \_\_\_\_\_
- d. \_\_\_\_\_
- e. \_\_\_\_\_
- f. \_\_\_\_\_
- g. \_\_\_\_\_

4. At what ages should kits be measured for accurate growth records?

\_\_\_\_\_

5. A pedigree is:

---

---

6. What type of identification does your rabbit(s) have and what was the process that it took to do that?

---

---

---

---

7. Registration is:

---

---

---

Use Chapter 6 to answer the following questions:

8. What are the essential amino acids needed for your rabbit(s)? \_\_\_\_\_

---

---

---

12. List 3 things that you have learned from your project this year.

1) \_\_\_\_\_

---

2) \_\_\_\_\_

---

3) \_\_\_\_\_

---