



Wabash County 4-H Goat Worksheet



Grade 3

Name: _____ 4-H Club _____

Answers to these questions can be found in the "Goat Resource Handbook" 4-H 135R

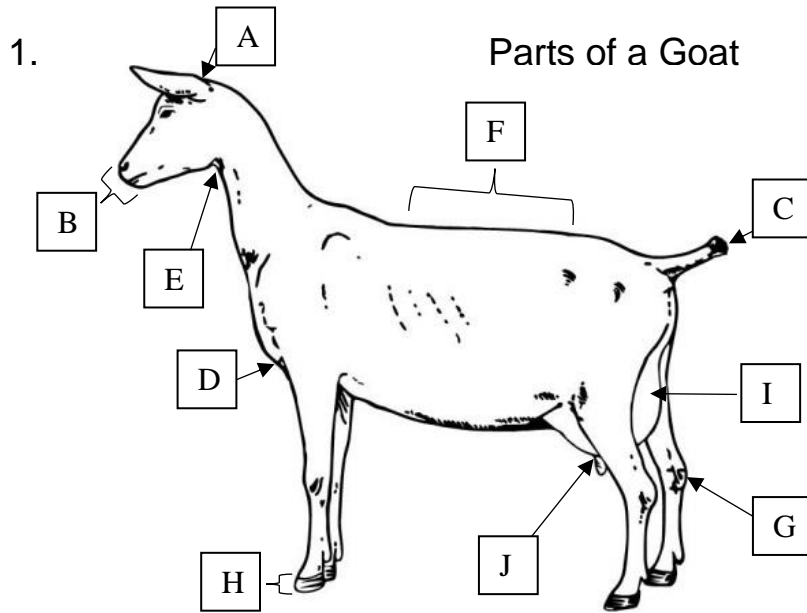

- A. _____
- B. _____
- C. _____
- D. _____
- E. _____
- F. _____
- G. _____
- H. _____
- I. _____
- J. _____

Label the parts from the words listed below.

- | | | | | |
|------|------|--------|---------|----------------|
| Hoof | Hock | Poll | Muzzle | Rear Udder |
| Tail | Back | Throat | Brisket | Floor of Udder |

2. Look through Chapter 2 to find the four categories which goat breeds are divided into:

3. In chapter 5, the book shows pictures of different feedstuffs that are common for goats to eat. Look at the feed you give to your animal(s), which picture looks the most like your feed?

Look a few pages back at the chart and give the color and texture of what you feed your goat.

Color: _____

Texture: _____

4. In chapter 3, it is smart to be aware of your animal's _____ zone and to give your animal time to _____ as you enter their zone.

5. Find in chapter 7 we learn that _____ is an infection or inflammation of the mammary gland.

The two types of Mastitis are:

6. In chapter 9, pygmy goats are originally from _____. A good Pygmy “type” is a _____, _____, and _____ goat.

7. Chapter 10, there are two common types of housing used for goats. They are:

What type of housing do you have for your goat(s) and what does your goat like most about its home?

8. List 3 things that you learned about caring for your goat this year.

9. Chapter 13 tells us the person we should call when questions or concerns arise about our animal’s health. They are the _____. You should always check with them before giving your animal any _____.

10. Look in Chapter 15, if you show dairy goats then you should dress in _____ but if not then you can wear _____ with a _____ or _____ shirt. Make sure your shirt is tucked _____. Proper shoes do NOT include _____ or _____.

