



# Adams County 4-H Sheep Worksheet

## Grade 4



Name: \_\_\_\_\_ 4-H Club: \_\_\_\_\_

Answers to these questions can be found in the "Sheep Resource Handbook" 4-H 194 R

Use Chapter 1 to answer the following questions:

1. Write the letter of the definition next to the correct vocabulary word.

- |              |   |
|--------------|---|
| ___ Breeder  | a. a group of sheep that are managed together             |
| ___ Fleece   | b. small horn buttons attached to the skin                |
| ___ Flock    | c. the owner of the parents of a lamb when they are mated |
| ___ Shearing | d. a person who cares for sheep                           |
| ___ Shepherd | e. removing the wool from the sheep                       |
| ___ Scurs    | f. the wool from the sheep                                |

Use Chapter 2 to answer the following questions:

2. Match the correct letter to the correct part of the sheep.

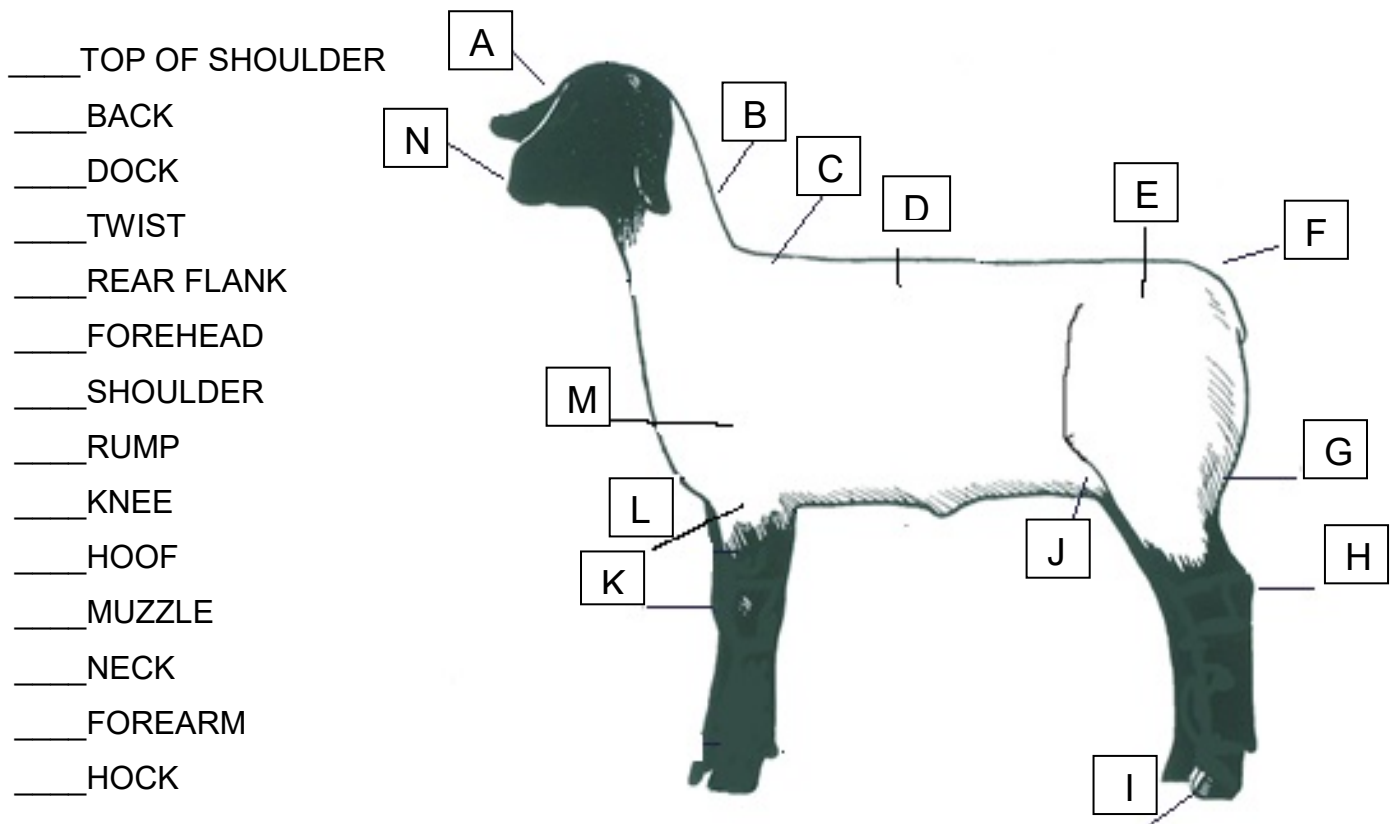

Use Chapter 3 "Management Practices" to answer the following questions:

3. List five general needs for your sheep pen.

- a. \_\_\_\_\_
- b. \_\_\_\_\_
- c. \_\_\_\_\_
- d. \_\_\_\_\_
- e. \_\_\_\_\_

4. Name two reasons you should shear your market lamb.

- a. \_\_\_\_\_
- b. \_\_\_\_\_

Use Chapter 4 "Nutrition" to answer the following questions:

5. What are the five categories of nutrients?

- a. \_\_\_\_\_
- b. \_\_\_\_\_
- c. \_\_\_\_\_
- d. \_\_\_\_\_
- e. \_\_\_\_\_

6. Why do sheep need minerals?

\_\_\_\_\_  
\_\_\_\_\_

Use Chapter 8 "Showing and Selling Sheep" to answer to following questions:

7. Sheep should be completely sheared how many days before the show? \_\_\_\_\_

8. You should bring your sheep into the ring \_\_\_\_\_, keeping them at a \_\_\_\_\_ speed.

Additional Questions:

9. Review the list of care for animals on page 138. List four things on the list that you are already doing. \_\_\_\_\_  
\_\_\_\_\_

10. What are two things you want to improve in the way you care for your animal?

\_\_\_\_\_  
\_\_\_\_\_