

HAMILTON COUNTY ADULT FOOD and CRAFT SHOW

Open to the public

July 21-23, 2018



Sponsored by Extension Homemakers



**2018
ADULT FOOD and CRAFT SHOW
Hamilton County 4-H Fairgrounds, Hall B
2003 Pleasant Street, Noblesville
317-776-0854**

Committee: Friendly Eagles Club Members
Profit & Pleasure Members

NO ENTRIES WILL BE ACCEPTED BEFORE 8:30 a.m.

**If you need assistance or a ride
Call 317-776-0854 when you arrive at the fairgrounds
Junior Leaders will assist you**

Registration: **Saturday, July 21, 8:30 - 10:00 a.m.**
Forms available online at
www.extension.purdue.edu/hamilton

One dollar (\$1.00) entry fee per item.

Closed Judging: **Saturday, July 21, 10:30 a.m. - 2:00 p. m.**
(or until completed)

Public Viewing: **Saturday, July 21, 3:00 - 9:00 p.m.**
Sunday, July 22, 12:00 - 9:00 p.m.

Exhibits Released: **Monday, July 23, 10:00 - 11:00 a.m.**

**The committee will not be responsible for projects and their security
after 11:00 a.m. Monday, July 23, 2018.**

THE ARTS (one Grand Champion, one Reserve Grand Champion)

- Items for exhibit must have been made within the last two years.

Painting Division

(24"x 30" and under) Must be ready to hang.

Classes:

- ___ 1. Oil
- ___ 2. Acrylic
- ___ 3. Water color
- ___ 4. Mixed media—specify medium used on label
- ___ 5. Miscellaneous painting



Drawing Division

(24"x 30" and under) Must be ready to hang.

Classes:

- ___ 6. Chalk
- ___ 7. Pencil
- ___ 8. Ink
- ___ 9. Charcoal
- ___ 10. Pastels
- ___ 11. Miscellaneous drawing

Photography Division

Single print no smaller than 5" x 7" nor larger than 20" x 24".
Must be ready to hang. May be matted and/or framed.

Classes:

- ___ 12. Black and white
- ___ 13. Color
- ___ 14. Landscape
- ___ 15. People
- ___ 16. Series of three photos no larger than 5 x 7 each—single subject
- ___ 17. Miscellaneous photography

NURSING HOME/ASSISTED LIVING - Display only.



SEWING (one Grand Champion, one Reserve Grand Champion)

- Items for exhibit must have been made within the last two years.

Quilting Division

Classes and subclasses:

1. Quilted by long arm machine

- ___ A. Crib
- ___ B. Bed

2. Sewing machine made quilts (pieced or appliqued by machine)

- ___ A. Crib
- ___ B. Bed

3. Hand made quilt (must be completely done by hand)

- ___ A. Crib
- ___ B. Bed

4. Comforter

5. Table Runner

- ___ A. Hand
- ___ B. Machine

6. Quilt Block -12 1/2 inch square pieced quilt block, any pattern (not quilted)

7. Miniature Quilt - squares no larger than 14" x 14", rectangles no larger than 13" x 17"

8. Miscellaneous quilting - any item that does not fit in the other classes



Wall Hanging Division

Classes and subclasses:

Mounting and frames will be judged. Initial and date needlework.

9. Pictures and Wall Hangings - any form of needlework

10. Quilted Wall Hangings

11. Miscellaneous Wall Hanging - any item that does not fit in the other classes

Clothing Division

Classes:

12. Women's

13. Men's

14. Children's

15. Wedding Attire

16. Purses

17. Tote Bags

18. Miscellaneous clothing—any item that does not fit in the other classes

GENERAL EXHIBIT RULES

1. The 4-H Council and its committees, the Hamilton County Extension Homemakers, the Purdue Cooperative Extension Service and all fair volunteers assume no liability of claims for the safety or damage of exhibits while on the grounds. All entries are tendered and accepted upon that condition.
2. Any Hamilton County resident or Hamilton County Extension Homemaker, male or female, who is not currently enrolled in 4-H, is eligible to exhibit his or her food or craft item at this Open Adult Food and Craft Show. **Age Category is ADULTS: Age 18 and older.**
3. An entry fee of one dollar (\$ 1.00) per item is payable at time of entry.
4. Exhibitors may enter as many **DIVISIONS** as desired. but only **ONE** entry per **CLASS or SUBCLASS**. **If an exhibitor has two items fitting the same class, one may be placed in miscellaneous.**
5. All food and crafts must be prepared or crafted by the exhibitor within the last two years and not previously entered in county or State Fair competition.
6. All entries will remain the property of the Hamilton County Extension Homemakers until released.
7. Not responsible for items and their security after posted release time.

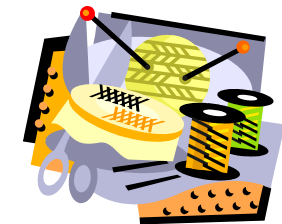

JUDGING and AWARDS



1. Blue, red and white ribbons will be given for each Food and Craft entry as merited.
2. If no competition exists and a product is not worthy of blue, it may be awarded red or white.
3. If there are no blue ribbon exhibits in a division, there will be no Champion and Reserve Champion awards.
4. **FOODS:**
A Champion and Reserve Champion will be awarded for each **division** (if merited) and will be chosen from all blue ribbon entries in that division. One Grand Champion and one Reserve Grand Champion will be chosen from the Champion awards.
5. **CRAFTS:**
A Champion and Reserve Champion will be awarded for each **division** (if merited) and will be chosen from all blue ribbon entries in that division. One Grand Champion and one Reserve Grand Champion will be chosen from the Champions in each Craft Category—Basic Crafts, Sewing, and The Arts.

FOOD SAFETY REGULATION

For food competitions: Filling, frosting, glazing, pie filling, and meringue, (whether uncooked or cooked) are not permitted to contain cream cheese, sour cream, heavy cream, or whipped cream as the nature of these products increases the moisture content and water activity of the food. Foods with a higher moisture content and water activity can be ideal growing conditions for food borne pathogens, even if the ingredient is part of a batter and baked. Additionally, raw milk, raw milk products or uncooked eggs/egg whites are not permitted. Eggs/egg whites that have been cooked to 160°F (i.e. pasteurized **or** included as part of a batter and baked) are acceptable. No home-canned fruits, vegetables, or meats are permitted in products. Recipes must be provided that show which ingredients were used in each part of the product. Contestants should carefully wash their hands and make sure that their hands do not have any open cuts before preparing foods. Contestants should not be preparing food exhibits for competition within 48 hours of recovering from any illness. Whenever possible, baked products should be transported and stored in chilled coolers (41°F).

Purdue Extension Food Safety Policy (revised 11/2013)

** The Food and Craft Committee and judges reserve the right to not accept and/or judge food items of questionable perishability.

13. Bath & Body

Ingredients **MUST** be listed.

- A. Soap—single bar
- B. Lotion
- C. Scrub
- D. Gift Set - any 3

14. Recycled or Repurposed

- A. Inside Home Décor
- B. Yard Art
- C. Clothing
- D. Miscellaneous recycled

15. Cake Decorating

- A. Cake or cake form
- B. Cupcakes

16. Miscellaneous Creative Ideas

- A. Any item that doesn't qualify for the above classes.



Craftsman Division

Classes and subclasses:

- 17. **Ceramics**
- 18. **Basket weaving** from reed, wicker, rattan, bamboo, willow and other natural growing plants. (NO paper, ribbons or fabric.)
- 19. **Woodworking**
- 20. **Scrap Craft/Recycled** - (or throw away material) any object made from scraps
- 21. **Glass work/etching and stained**
- 22. **Miscellaneous Craftsman**
any item that doesn't qualify for the above classes



Creative Ideas Division

Classes and subclasses:

7. Jewelry/Wearable Art

- A. Necklace
- B. Bracelet
- C. Earrings
- D. Rings
- E. Sets
- F. Miscellaneous jewelry - any item that does not fit in the other categories



8. Dolls and Stuffed Animals

- A. Dolls
- B. Stuffed Animals
- C. Doll Clothes

9. Wreaths

- A. Seasonal
- B. Holiday
- C. Dried
- D. Fresh
- E. Miscellaneous wreath



10. Holiday Decorations

- A. Ornaments
- B. Wall Decorations
- C. Table Decorations
- D. Miscellaneous holiday - any item that does not fit in the other categories.

11. Scrapbooking

Photographs must be included in each scrapbook. Memorabilia may also be included. Journaling and labeling are encouraged. Scrapbook must have been made or compiled by exhibitor. Creativity is encouraged.

- A. Baby
- B. Birthday
- C. Heritage
- D. School
- E. Travel/Vacation
- F. Wedding/Anniversary
- G. Miscellaneous scrapbook

12. Card Making (exhibit one card)

- A. Holiday
- B. All Occasion - birthday, get well, sympathy, etc.
- C. Gift Card
- D. Miscellaneous card

FOOD RULES

(Refer to General rules on page 3)

- The *whole* product will be exhibited for judging - examples: loaf, cake, pie, etc. Whole products are to be exhibited on stiff base that has been covered with foil, or disposable container (except pies).
- All food items must be made from scratch (except for the convenience food division.) Projects promoting the use of alcoholic beverages will not be accepted for exhibit.
- Display six (6) muffins, biscuits, scones, biscotti, cookies, or crackers (no icing on muffins). Entries may be on *sturdy* white paper plates or styrofoam plates. Do not use muffin cups.
- Products *must* be covered. (Zip lock bags or secured clear plastic wrap is recommended.)
- Recipes should be typed and submitted preferably on index cards. Enclose recipes in plastic and attach to entry. All recipes become the property of the Hamilton County Extension Homemakers and will be published as desired. Include ingredients, amounts and directions.
- Please, *no names on recipes!*

FOODS (one Grand Champion, one Reserve Grand Champion)

Bread Division

Classes:

- 1. **Quick Bread** - made with baking powder or soda (coffee cake, nut or fruit bread).
- 2. **Quick Bread Muffins** - (6)
- 3. **Bread** - one loaf made with yeast-any type flour
- 4. **Breadmaker** - one loaf made with yeast-made in a bread maker
- 5. **Biscuits, Scones, Biscotti, and Crackers**
- 6. **Yeast Dinner Rolls** - (6)
- 7. **Fancy Yeast Bread**

Cake Division

Classes:

- 8. **Angel Food, Chiffon, Sponge** - unfrosted
- 9. **Bundt, Specialty** - Icing is accepted.
- 10. **Frosted or Unfrosted Cake**

Cookie Division

Classes and subclasses:

- ___ 11. No-bake Cookies
- ___ 12. Drop Cookies
- ___ 13. Bar Cookies
- ___ 14. Shaped Cookies
- ___ 15. Cookie Cutter or Cookie Mold
 - ___ A. Decorated
 - ___ B. Non-Decorated



Semi-homemade/Convenience Food Division

Recipe must contain at least one pre-packaged item. e.g. boxed cake, cookie, brownie, etc.

- ___ 16. Baked item using a convenience box mix

Pie Division

Crust MUST be homemade. No canned pie fillings or meringues are allowed.

Classes:

- ___ 17. Two Crust Pie
- ___ 18. Open Face Pie

Food Preservation Division

MUST be processed according to USDA recommendations. Jars must have lid ring. Product should be labeled and dated.

Classes:

- ___ 19. Jam and Jelly - one jar of jam or jelly properly sealed.
Regulation canning jar only, no paraffin, no frozen.
- ___ 20. Specialty Products - one jar of sauce, relish, pickles, salsa, barbecue, etc.
Regulation canning jar only. No frozen.
- ___ 21. Vegetables - Regulation canning jar only.
- ___ 22. Fruit - Regulation canning jar only.
- ___ 23. Dehydrated - one item of fruit, vegetable, fruit leather, beef or venison jerky. Exhibit in zipper type plastic bag.
- ___ 24. Miscellaneous food preservation

Homemade Candy Division

Classes:

- ___ 25. Fudge - 6 pieces
- ___ 26. Peanut Brittle - 6 pieces
- ___ 27. Candy - 6 pieces

CRAFT RULES

(Refer to General rules on page 3)

- Any type of framing will be allowed (professional or non-professional).
- Items for exhibit must have been made within the last two years.
- Items for exhibit must be free of soil and odors or will be dropped a placing.
- Craft “kits” or crafts made in classes are acceptable.

BASIC CRAFTS (one Grand Champion, one Reserve Grand Champion)

Needlecraft Division

Classes and subclasses:

1. **Crocheting**
 - ___ A. Clothing
 - ___ B. Household
 - ___ C. Afghans
 - ___ D. Pillows
 - ___ E. Other crochet
2. **Knitting** (hand or machine)
 - ___ A. Clothing
 - ___ B. Household
 - ___ C. Afghans
 - ___ D. Pillows
 - ___ E. Other knitting
3. **Cross Stitch**
 - ___ A. Framed Picture
 - ___ B. Pillow
 - ___ C. Other cross stitch
4. **Embroidery**
 - ___ A. Hand
 - ___ B. Machine
 - ___ C. Pillow
 - ___ D. Other embroidery
5. **Felting**
 - ___ A. Bags
 - ___ B. Hats
 - ___ C. Mittens
 - ___ D. Other felting
6. **Miscellaneous Needlecraft**
 - ___ A. Any item that does not qualify for the above classes

