

LEGOS

This project will encourage the member to use his or her imagination and ingenuity in creating an exhibit for the Monroe County Fair. Overall design, construction techniques, soundness, sturdiness and balance will be some of the criteria used to judge this project.

THERE IS TO BE NO GLUING OF PIECES OR PAINTING OF BLOCKS.

All exhibits must be of a "free design" or "original design". For example, if the category that you are enrolled in suggests that you may build a car, it must be of your own design, not a "car kit" that can be bought. The beginning exhibits should be simple and should become more complex as you advance through the categories. The use of the word "Lego" is used only as a guide for this project. You are free to use any brand of plastic snap-together or connecting pieces to complete your project. Decals and other materials are optional to use with your display. Your grade level is based on your grade as of January 1 of current year.

Mini Legos - Grades K-2

Exhibit: Build an article of your choice, no larger than 12"x12"x24". **NO** gluing or painting and **NO** motorized units will be allowed in this category. A kit is permissible.

Level A - Grades 3 and 4

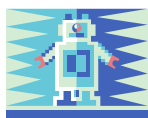

Exhibit: Build a "fictional" character or "thing". *Examples could be: an animal, a person, a statue, a totem pole, etc.* **NO** motorized units will be allowed in this category. Attach a 3" X 5" index card to the exhibit describing the project.

Level B - Grades 5 and 6

Exhibit: Build a structure (*such as a house, skyscraper, barn, etc*), or some type of vehicle (*car, truck, plane, tractor, farm implement, boat, etc.*). **NO** motorized units will be allowed in this category. Attach a 3" X 5" index card to the exhibit describing the project.



Level C - Grades 7 and 8



Exhibit: Build and exhibit two of any related objects (new exhibits) from either Level A or B. *Examples could be: two animals, two statues, two cars, etc.* **NO** motorized units will be allowed. Attach a 3" X 5" index card to the exhibit describing the project.

Level D - Grades 9 and above

Exhibit: Build and exhibit a display of at least three objects that are related to each other. Some suggestions could be *three cars, a tractor with two other pieces of machinery, a set of three building, or possibly the combination of a building and two vehicles.* The display will not be larger than 2' X 2' square. Motorized units will be allowed in this category only. 4-H members in this category should show a great deal of thought and ingenuity in design and construction. Attach a 3" X 5" index card to the exhibit describing the project.



**Maximum project size will be limited to 24" X 24" by 36" for all levels.
All exhibits must have a solid base.**