



Wabash County 4-H Horse & Pony Worksheet Grade 4



Name: _____ 4-H Club _____

Answers can be found in "Beginning Horse Management" Resource Book 4-H 174.

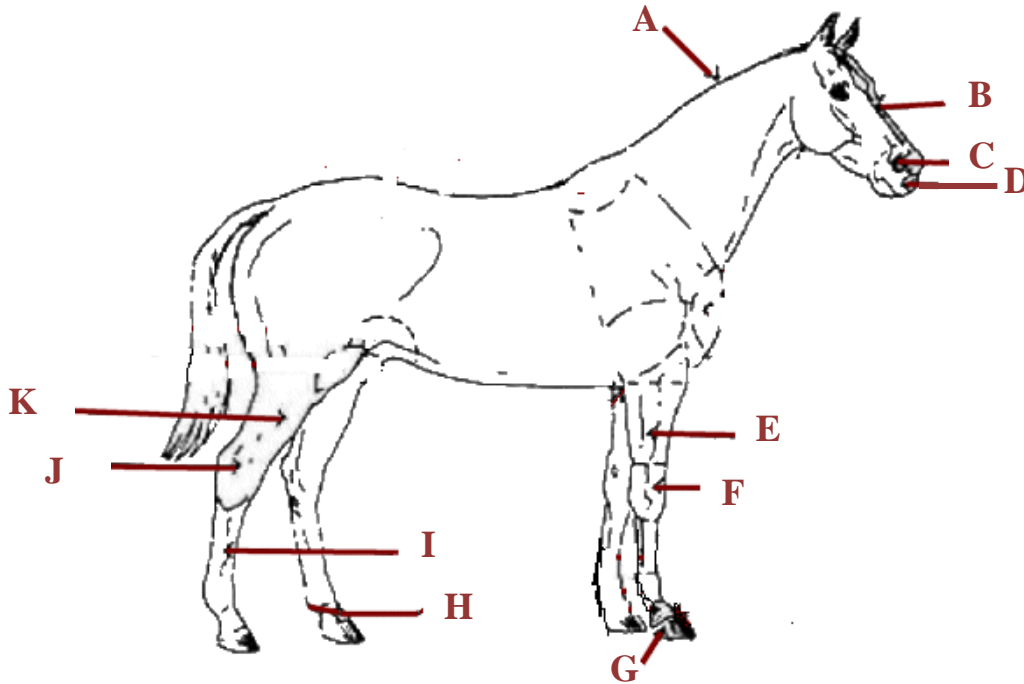

1. Place the letter from the above picture with the matching body part.

- | | | | |
|----------------|--------------|----------------|---------------|
| _____ Cannon | _____ Crest | _____ Fetlock | _____ Forearm |
| _____ Forehead | _____ Gaskin | _____ Hock | _____ Hoof |
| _____ Knee | _____ Muzzle | _____ Nostrils | |

Use the chapter titled "Horse Types and Uses, and Breeds of Horses" to fill in the following blanks.

2. List the three primary horse breeds used for racing.

3. _____ horses were originally developed for working livestock on ranches and for short distance racing

4. The _____ are best known for their smooth, ground-covering, easy-traveling gaits.

5. The five common pony breeds are

6. What are four qualities of a good hunter horse?

7. The _____ horse was originally developed for farming and to transport freight across our nation.

Use the chapter titled “Colors and Marking of Horses” to complete the following questions.

8. Put the letter of correct description next to the color it matches.

- | | |
|----------------|---|
| _____ Bay | A. Has irregular patches in more than one color |
| _____ Paint | B. Most so-called white horses are actually this color. |
| _____ Gray | C. This horse is a mixture of red and yellow/brown |
| _____ Brown | D. The body color can range from light yellow to bright copper. |
| _____ Palomino | E. This color of horse is made up of both brown and black hair and the mane and tail are always dark. |

9. Identify your horse’s breed and color. Then describe the primary use for that breed of horse.

10. What breed of horse do you prefer and why?
