

4-H Project

2008 Pulaski County
Developed by Steuben County
Record Sheet 1-1
Grade 11

Name: _____ 4-H Club _____

1. If a lamb weighted 124 pounds and had a carcass weighing 89 pounds, What would the dressing percentage be for that lamb?

2. Show on the lamb proper injection sites:

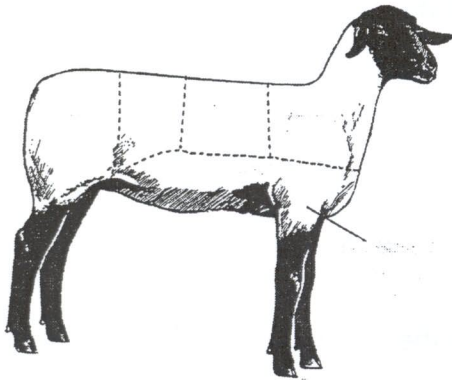

3. Match the following reproductive terms:

- | | |
|--------------------|---|
| _____ Embryo | A. Duct that carries the sperm from the epididymis |
| _____ Estrus | B. Act of giving birth to young |
| _____ Fetus | C. A newly fertilized egg |
| _____ Gonad | D. Muscle that closes off the uterus |
| _____ Parturition | E. Duct through which the sperm and urine travel |
| _____ Epididymis | F. The unborn lamb from embryo to birth |
| _____ Urethra | G. The external part of the reproductive system |
| _____ Vas Deferens | H. Germ cell producing tissue |
| _____ Cervix | I. Period that the female will allow the male to mate |
| _____ Vulva | J. Duct that collects and stores sperm |

4. What are some of the differences between a farm flock and range sheep?

5. If I had ewes in the early stages of pregnancy and I was feeding them free choice good alfalfa hay and a little corn. Do I need to feed them a protein supplement? Why or why not?

6. Describe three methods of castration for sheep:

7. If the medicine bottle says to give the shot SQ, what does that mean?

8. Why do you need individual animal identification?

9. What are the 6 areas to evaluate finish or condition on a lamb?

10. Describe how to take a sheep's temperature:

11. Sheep need ____ to ____ grams of salt daily to regulate the body.

12. Identify the following diseases by their symptoms:

A. Watery, dark diarrhea, often containing some blood _____

B. Lambs become stiff and cannot walk _____

C. Arched back, strain to pass urine and may kick at the belly _____

D. Circular patch of crusted wool or hair, pulling it leaves a wet, raw skin

E. Poor weight gain, depressed, listlessness _____

13. What fat thickness is the one and only factor in determining yield grade in sheep?

14. Most animal related accidents are the result of _____.

15. If I had a ewe breed on September 3, what day should I be looking for her to come back into heat?

Answers to all the questions can be found in the Sheep Resource Handbook 4-H 194R