

# 4-H Project

Pulaski County  
Record Sheet 1-1  
Grade 9

Name: \_\_\_\_\_ 4-H Club \_\_\_\_\_

Leader Signature: \_\_\_\_\_

1. Identify the following bones on a lamb:

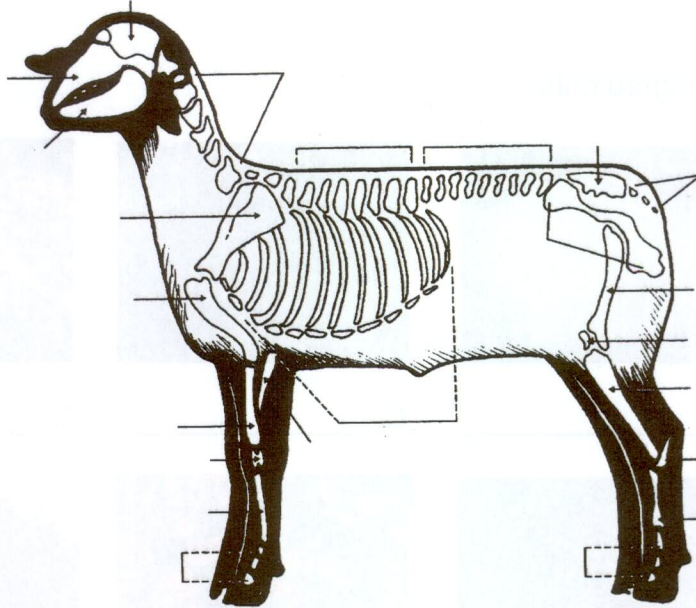

2. If you bought a 40 pound lamb on March 1 and it had an average growth rate, what will the lamb weigh on July 25?

3. Fill in the table :

Treatment Date & Time	Animal ID Species Description	Condition Being Treated	Estimated Weight	Treatment Given (Medicine)	Print Name of Person Who Gave Treatment	Instructed Withdrawal	Results Comments	Date & Time Withdrawal Complete	Vet Name address Phone

Today is May 15. You have a Suffolk market lamb weighing 95 pounds named "Benny" with ID 92123. The vet has looked at him and determined that he has worms. He gives you Levisale for the worms. Fill in the chart. Information from the label is as follows: 2ml per 100 pounds not to exceed 10 ml in one shot. Withdraw should 10 days prior to market.

4. Name the four quality grades for lamb carcasses as set by the USDA:

5. Describe the difference in feeding ewes in the three different stages of pregnancy:

6. Describe what Parrot Mouth looks like?

7. Identify the following feed ingredients:

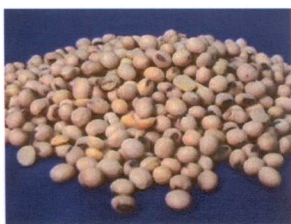

A. \_\_\_\_\_



B. \_\_\_\_\_



C. \_\_\_\_\_



D. \_\_\_\_\_



E. \_\_\_\_\_



F. \_\_\_\_\_



G. \_\_\_\_\_



H. \_\_\_\_\_

8. Describe how to set a sheep on its rump:

9. At the sheep weigh-in your lamb weighed 66 pounds. When you check it in at the county fair it weighs 124 pounds. It was 70 days between the events. What is your lambs Average Daily Gain?

Answers to all questions can be found in the Sheep Resource Handbook 4-H 194R