

4-H Dairy

Pulaski County
 Developed by Steuben County
 Record Sheet 4-1
 Grade 4

Name: _____ 4-H Club _____

Matching Identification: Please write the letter of the correct breed name with the matching color descriptions of the breed.

- | | |
|----------------------|---|
| 1. _____ Shorthorn | A. range from a light brown to gray; nose, hooves and switch are all black |
| 2. _____ Ayrshire | B. red, red and white or roan |
| 3. _____ Jersey | C. shade of fawn, being either solid or with white markings; skin has a yellow pigmentation |
| 4. _____ Holstein | D. red and white coloring; the markings on the animal can vary being almost all red or almost all white |
| 5. _____ Brown Swiss | E. vary greatly from being mousy gray to a dark fawn color to being almost black |
| 6. _____ Guernsey | F. black and white or red and white |

Part Identification: Please write the correct part name on the line provided with the correct letter.

- A. _____
- B. _____
- C. _____
- D. _____
- E. _____
- F. _____
- G. _____
- H. _____
- I. _____
- J. _____

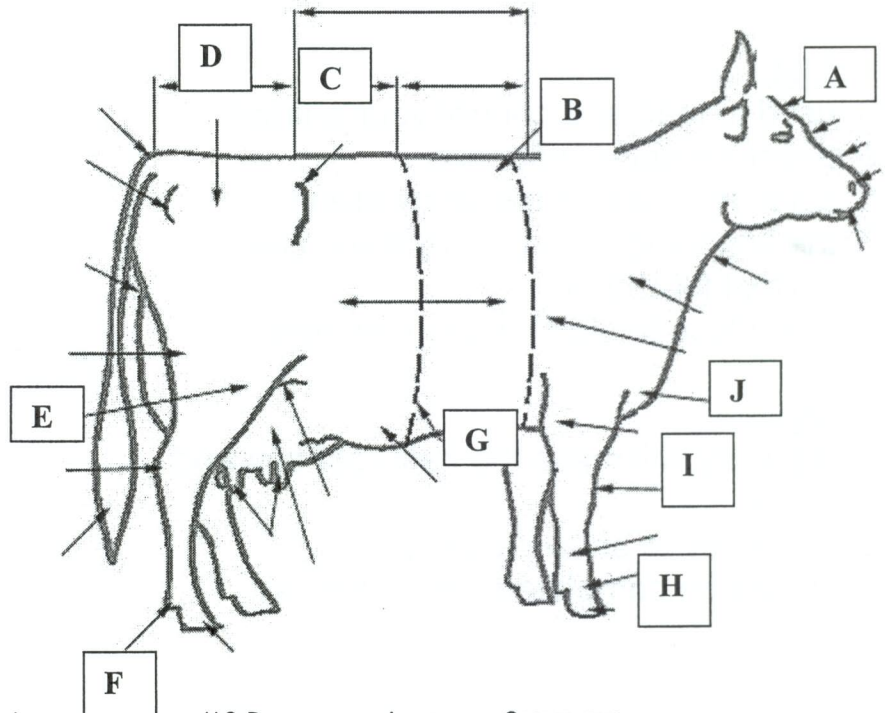

Care, Housing & Safety - Fill in the blanks: Please write the correct answer on the line provided to correctly complete the statement.

1. If you have a registered Jersey cow, what breed association would you get your registration paper from? _____
 _____ More information can be found about this breed association by visiting what world wide website address?

2. The _____ a person enters the comfort zone of an animal without allowing the animal time to _____ the _____ severe the reaction may become.
3. Swine and cattle are color-blind and have poor _____ perception.
4. Most animals are creatures of _____. Most animals have a strong territorial instinct and develop a sense of _____.
5. Generally calves are housed individually from _____ to _____ to prevent _____ transfer from _____-to-_____ contact.
6. Hutch fronts should face _____ or _____ in the winter, especially in cold climates, to provide calves with exposure to the _____ and protection from the _____ winds.
7. There should be at least _____ waterer for every _____ to _____ cows and it should be easy accessible.

Basic Show - Cross Word Puzzle:
Please use clues below complete the puzzle to the right.

Across:

3. used to lead and control your animal
5. develops self-confidence
6. color you wear in the show arena
7. the first thing you need to teach the animal for the fair
8. best place to start clipping animals

Down:

1. regularly will make the hair coat soft and shiny
2. is the key to showing dairy
4. should be completed before the fair

