

4-H Dairy

Pulaski County
 Developed by Steuben County
 Record Sheet 3-1
 Grade 3

Name: _____ 4-H Club _____

Identification: Please write the breed name (Ayrshire, Brown Swiss, Jersey, Guernsey, Holstein, Shorthorn) on the line below the picture.



provided by Hoard's Dairyman



provided by Hoard's Dairyman



provided by Hoard's Dairyman

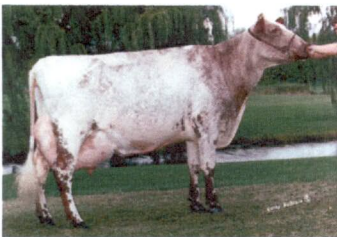

provided by Hoard's Dairyman

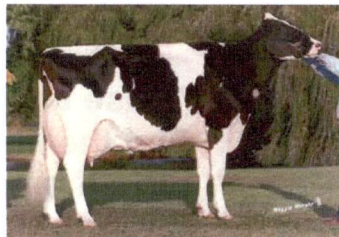

provided by Hoard's Dairyman



provided by Hoard's Dairyman

Part Identification: Please write the correct part name (back, hock, hoof, muzzle, pin bones, poll, switch, tailhead, teats) on the line provided with the correct letter.

- A. _____
- B. _____
- C. _____
- D. _____
- E. _____
- F. _____
- G. _____
- H. _____
- I. _____
- J. _____

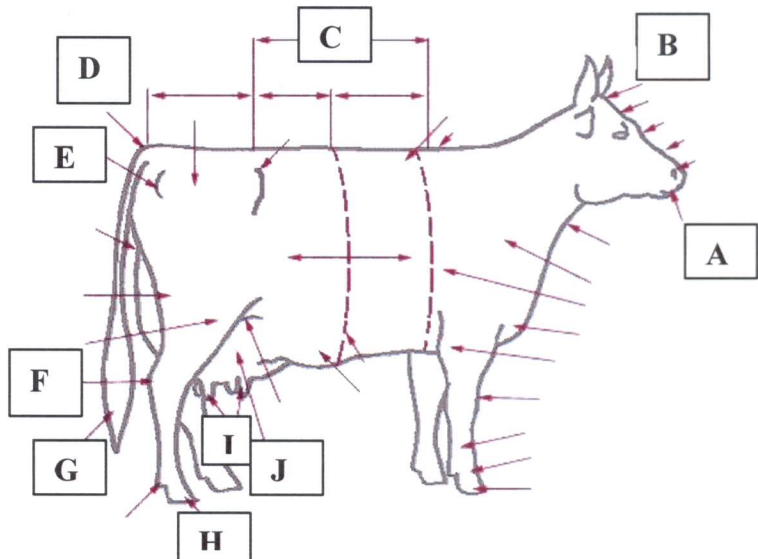

Care, Housing & Safety - Fill in the blanks: Please write the correct answer on the line provided to correctly complete the statement.

1. New animals entering your herd should be isolated from the rest of the herd for _____ days to stop the spread of _____.
2. To safely handle an animal, you must be aware of the animal's _____ zone or _____ zone. This zone is known as the _____ space around them.
3. Cattle, sheep and hogs have panoramic vision causing a _____ for the animal. Swine and cattle are _____-blind.
4. If housing your calf in a hutch, what size should the hutch be? ____ feet X ____ feet
5. If your calf is in a pen by itself, what size should the pen be? ____ feet X ____ feet
6. Loose housed animals should have _____ to _____ square feet of bedded area per _____. There should be _____ and _____ available at _____ times.

Basic Show Equipment Word Search: Please use the word bank below to find the show equipment in the puzzle below, circle or draw a line through the words in the puzzle.

Word Bank:

CLEANINGEQUIPMENT
CLIPPERS
ROPEHALTER
SHAMPOO
SHOWBOX
SHOWHALTER
WHITEUNIFORM

C M R O F I N U E T I H W O X H V I
S L U D Y F S E V R H Y I O F U H B
D H E F T S G W Y V A E F P Q Y Q Q
E Y O A B H R K E P E I Z M N V P A
K H U W N M V U J W Q S W A B N B A
G D Z D H I F K T L U H O H A M O C
O K A A A A N R W V S P J S W S J O
R R D Y Y R L G H Z X P T L R Z U W
R F T U K D M T E I S Q Z E W Z I P
H O D U M Z R Y E Q E Y P W D M P I
Z Q P G N H J X G R U P W B U J Z W
Y Y Z E T D O D F T I I C P J J O T
L Q F M H B L D P L W V P O Q A T A
C O Y K W A I Y C L Y Q L M E I F Z
W M C O M J L I S I Z F C F E G V G
C X H J P M Y T Y V X I F E T N K F
L S G D P V S B E Z P D X M G V T E
W V N G J K R L J R C V M V Z O J H

Answers to these questions can be found in the "Dairy Resource Handbook" 4-H 127R