



4-H Goat Project

LaGrange County
Record Sheet B
Grade 4

Name: _____ 4-H Club _____

Choosing An Animal

1-3. ID the following Breeds of Goats:

1. _____

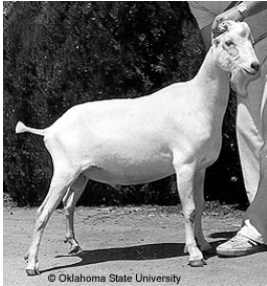

2. _____



3. _____



4. Selection of an animal depends on your project _____, as well as on what breed, size and quality of animals you would like.
5. What is the Latin name for goat? _____
6. The _____, a dairy goat breed, is the oldest known registered breed in the world.
 1. True or False Purchasing animals at high prices guarantees success.
 2. Worldwide, goat meat is consumed more than any other red meat and is a staple in many countries for _____ and _____
 3. _____ are known for being excellent milkers, with large, well-shaped udders.
 4. LaManchas have two types of ears
 - a. _____ ear; very little and no _____
 - b. _____ ear; maximum of _____ inches in length.
 5. The _____ is a large animal and is more heavily muscled than other dairy breeds. This heavier muscling makes this breed, _____ as a meat goat.
 6. This breed is of the Swiss origin and is a medium sized dairy goat. _____
 7. Angora – The fleece grows year-round at the rate of _____ to _____ inch per _____.

14-20. Label the Following:

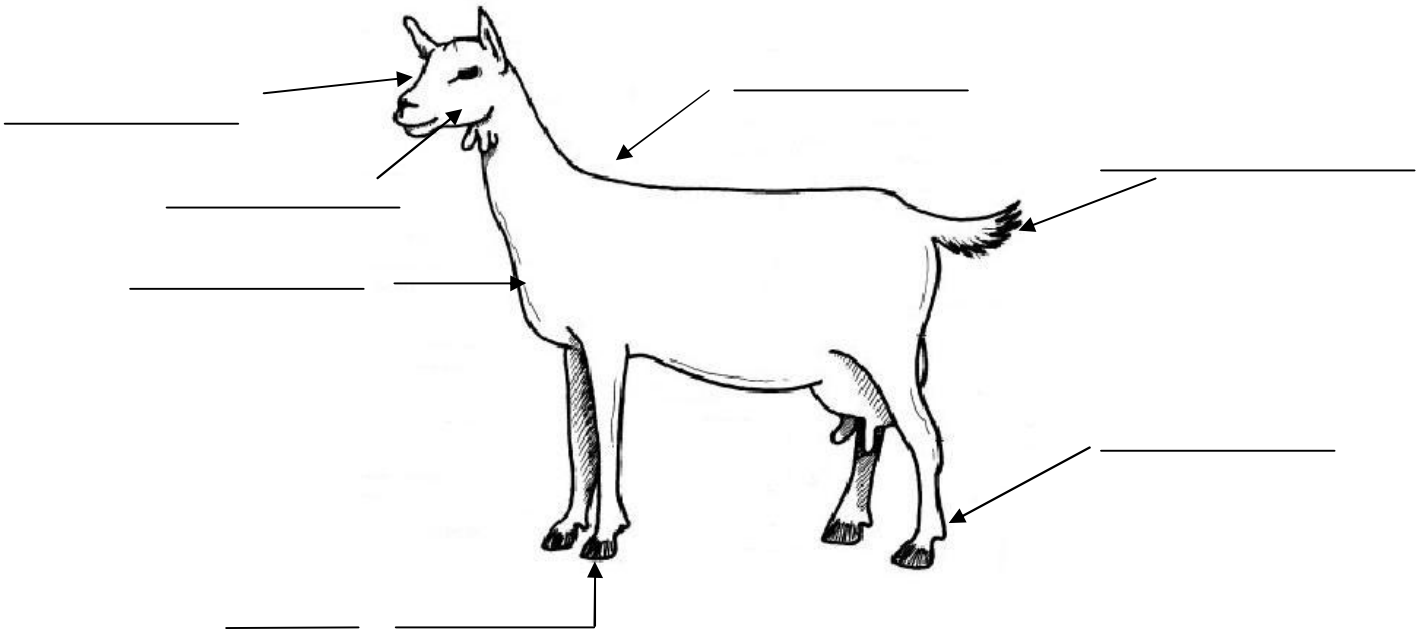

21-25. Label the following:

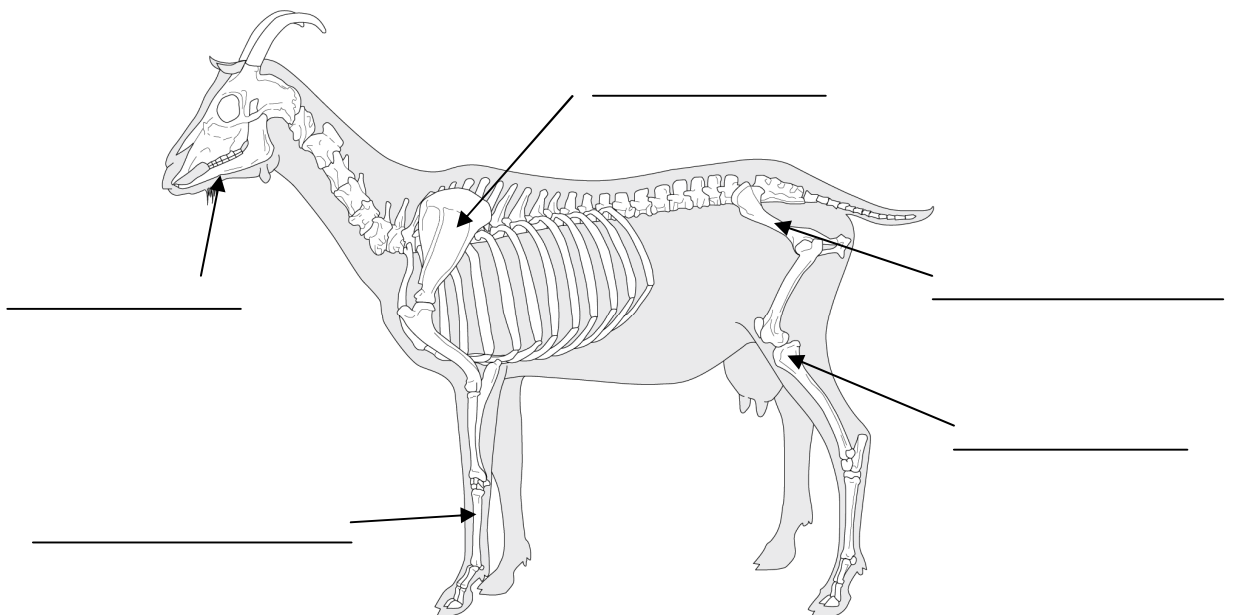

Answers to these questions can be found in the "Goat Resource Handbook" 4-H 135R