

# 2021 - 36th Annual Dubois County Open Livestock Shows



Saturday, June 12 - Swine  
Sunday, June 13 - Sheep

Saturday, June 19 - Beef - Meat Goats

## Dubois County Fairgrounds

4157 South State Road 162, Huntingburg, IN 47542

(six miles south of Jasper, Indiana on Highway 162 or Exit 63 from I-64 approximately 8 miles)

**Shavings available on grounds for purchase**

All Animals Entry Fee - \$20 per animal per class

Showmanship \$5

Exhibitors must be minimum age 4 and not older than age 21 as of January 1.

Pen/Stall deposit- \$20 per stall at check-in. Refunded for clean pen/stall at check-out.

Animals may arrive Friday after 5 p.m.

### Schedule for Shows

#### June 12-13

Saturday, 5:00 a.m. – 7:30 a.m. EST. - Check-in and Weigh-in of Swine

Saturday, 10:00 a.m. EST - Swine Show

Sunday, 5:00 a.m. – 7:30 a.m. EST – Check-In and Weigh-In of Sheep

Sunday, 10:00 a.m. EST - Sheep Show

#### June 19

Saturday, 5:00 – 7:30 a.m. EST. - Check-In and Weigh-In of Goats

Saturday, 10:00 a.m. EST - Goat Show

Saturday, 9 – 11:00 a.m. EST - Check-In and Weigh-In of Beef

Saturday, 9:00 a.m. EST - Beef Show will begin 1 hour after the end of the Goat Show

**Following each Show all days:** (Age = January 1, 2021)

Pre-Novice Showmanship (age 4-6) - not in Hoosier Elite Swine Circuit

Novice Showmanship (age 7-9)

Junior Showmanship (age 10-12)

\*\*\*Proof of Age Required\*\*\*

Intermediate Showmanship (age 13-16)

Senior Showmanship (age 17-21)

### Judges

Marissa Streitmatter  
and  
Dale Hummel

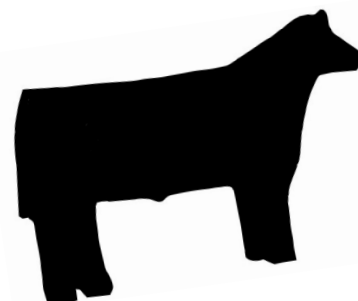

Southern Indiana Show Supply on grounds ♦ Lunch available (benefits Dubois County Livestock Judging Team)

### Awards given in Show Order

Grand Champion/Supreme Animal - \$200/Banner

Reserve Grand Champion/Reserve Supreme Animal - \$100/Banner

3rd Place Animal - \$50 and Banner

4th Place Animal - \$25 and Banner

5th Place Animal - Banner

Champion and Reserve Champion Breed Animals - Ribbon

Senior, Intermediate, Junior, Novice, Pre-Novice Showmanship - 100% Payback

### For more information contact:

Steve Oeding 812-351-2468; Austin Egloff 812-309-4152; or Sandy Neukam 812-630-3302

Email contact: [ssab@netsurfusa.net](mailto:ssab@netsurfusa.net)

Show date office phone: 812-482-2434

For information on Purdue Extension - Dubois County Events visit: [www.extension.purdue.edu/dubois](http://www.extension.purdue.edu/dubois)

### 2019 Winners

### Grand Champion

### Reserve Grand Champion

### 3rd Overall

2019 Winners	Grand Champion	Reserve Grand Champion	3rd Overall
Breeding Goats	Lauren Anderson	Madelyn Root	Raynie Schnell
Market Goat	Brian Kahre	Blake Knoblett	Morgan Knoblett
Breeding Ewe	Alyssa Stillman	Caleb Wamsley	Abby Brown
Market Lamb	Maggie Fettner	Caleb Wamsley	Nate Brown
Breeding Gilt	Silas Batt	Jacob Misinec	Lauren Beeler
Market Swine	Silas Batt	Colin Loudermilk	Amity Batt
Supreme Heifer	Cole Langston	Laney Stephans	Jalynn Egloff
Market Beef	Lauren Boyd	Chanler Balsmeyer	Abby Fischer

# NO Alcohol allowed on the 4-H Fairgrounds.

## Beef, Swine, Sheep and Goats General Show Rules

1. All species will have showmanship available and will be grouped by age of the exhibitor as of January 1.
2. Animals must be free of warts, ringworm, and other communicable diseases. Out of state animals must be accompanied by CVI within 30 days of show.
3. No artificial filling, injections or artificial hair of any kind will be permitted.
4. Four head or more animals needed for a breed division. Otherwise will show in all other breeds class. **Except Swine. See Additional Swine Rules.**
5. Market animals will be shown by weight. **Except Swine. See Additional Swine Rules.**
6. All committee decisions are final.
7. No generators allowed in barns.
8. Cash premiums and ribbons will be awarded at the time of show.
9. All participants must clean up their stall areas and pens before leaving the grounds following these shows.
10. All participants must present a valid premise ID at check in. Beef animals must have an 840 approved Visual or RFID Tag in place. Swine animals must have RFID tag and/or ear notch. Sheep and goats must have at least flock or scrapie tag.
11. **No bedding allowed in parking lots or roadways. Bedding must be contained to the barns and/or trailers.**
12. Beef and swine animals MUST be in their specific barns and/or own trailers near the barns. Due to biosecurity issues, animals may not go in other animal barns except sheep and goats in the cattle barn only. **Only hogs are permitted in the hog barn.**
13. All trailers must be located near the livestock barns.

## Additional Swine Rules

1. Registration papers in showman's name is required to be in Breed Gilts and Barrows Class.
2. No minimum number of head required for breed classes in swine.
3. Pre Novice Showmanship is not a part of Hoosier Elite Show Circuit, but can still participant.
4. Breed Classes will be organized by age for gilts except crossbred gilts and barrow classes will be by weight.
5. Those without papers will show in Crossbred Class.
6. For Hoosier Elite Show Circuit Breed Classes as follows: Berkshire, Chester White, Duroc, Hampshire, Hereford, Landrace, Poland china, Spotted Poland China, Tamworth, Yorkshire, Crossbred.
7. You do not need to be part of the Hoosier Elite Show Circuit to show swine at the open show. If you wish to receive points, you will need to follow the Hoosier Elite Show Circuit rules.

## Additional Beef Rules

1. Registered heifer classes will be determined by breed and age. Registered heifers must have registration papers and readable tattoo. All others show as commercial heifers in classes by weight.
2. Market Beef classes will be determined by weight. Show committee will determine weight breaks.
3. No horned animals allowed over 6 months of age.
4. Market heifers may be double entered if paying fees for both market and breeding.

## Additional Sheep and Goat Rules

1. Breeding ewe lambs and yearling ewes, show for Champion and Reserve Champion by breed. Breed Champions, AOB Champions, and Crossbreed Champions will compete for overall Grand Champion and Reserve Grand Champion Breeding Ewe.
2. Goats will be sub-divided in to 2 divisions – Meat and Pygmy All divisions will be considered for Grand Champion Goat. This means only one set of banners will be given.
3. Market lambs (ewes and wethers) will be shown by weight only, not by breed.
4. Breeding does will be shown by age.
5. Approximately 10 head per class.

## Thank You to our Donors:

Superior Ag	◆	<b>Gold Donors - \$500 and above</b>	◆	St. Anthony Mill/CPC Commodities
		<b>Silver Donors - \$100 - \$499</b>		
RBF Livestock		Gress Anderson Boers		Blesch Brothers Equipment Co., Inc.
Grain Processing Corp		Freedom Bank		German American Bancorp
Neukam Farm/Brad & Sam		United Producers		J&AE Livestock
		<b>Bronze Donors - under \$100</b>		
Green Meadow Farms, Ireland		Schnellville Mill		
Newsom Show Cattle, Jasper		Sander Processing, Inc.		
Southwest IN Angus Breeders Association		Dubois County Cattlemen's Association		
NuTech Seeds - Jeff Stenftenagel				

