



4-H Dairy

LaGrange County
Record Sheet 6-2
Grade 6

Name: _____ 4-H Club _____

Skeletal Identification: Please write the correct name of the dairy skeletal structure on the line provided for the correct letter.

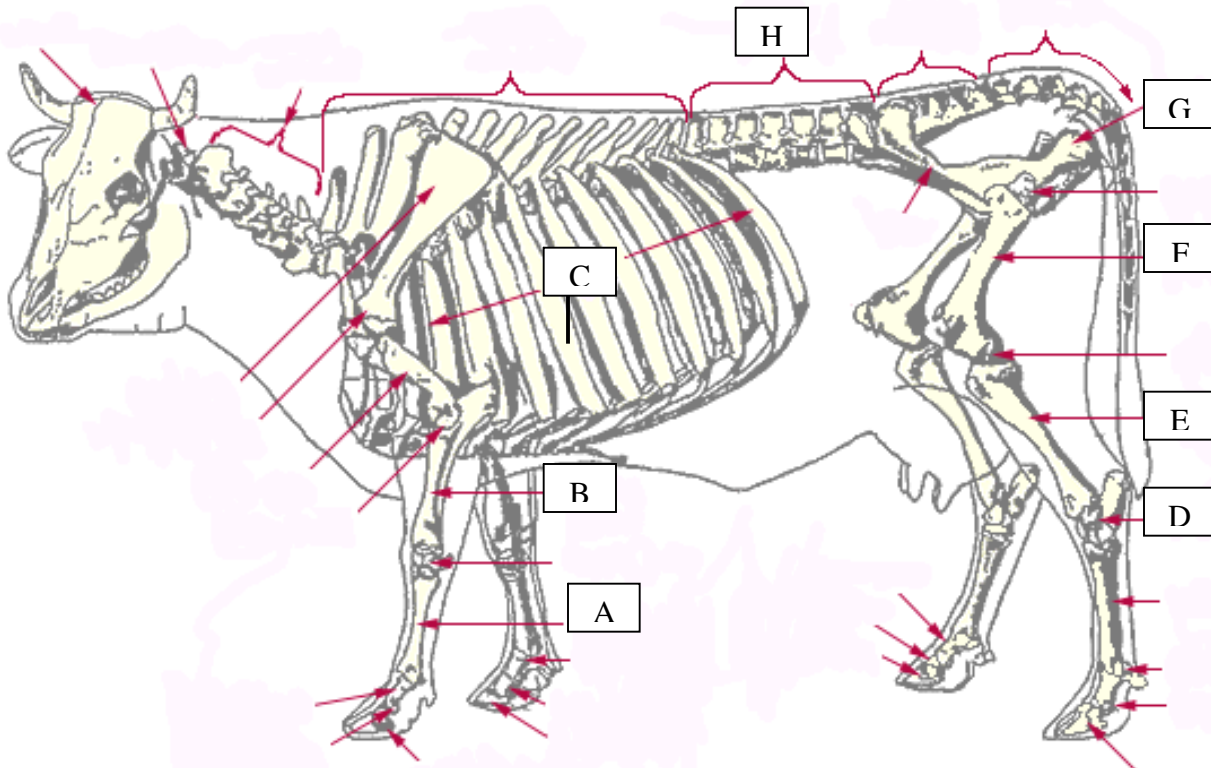

A. _____
B. _____
C. _____
D. _____

E. _____
F. _____
G. _____
H. _____

Careers, Milk Pricing, Production, Mammary Health & Reproduction - Fill in the blanks:

Please write the correct answer on the line provided to correctly complete the statement.

1. What is the FMMO? _____
2. Indiana is in the same FMMO as Ohio, which order is Indiana in? _____
3. What are the 4 major areas of career groups in animal sciences?
A. _____ B. _____
C. _____ D. _____
4. Your experience in 4-H has given you many _____ that employers are seeking.

5. Write the correct names of the types of parlors for each of the pictures below:

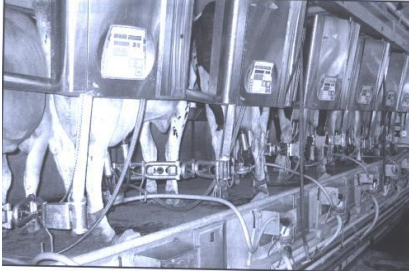

6. Based on nutritional values of 1% chocolate milk and cola, which is better and why?

7. How much blood must pass through the udder to make a pound of milk? _____

Dairy Cattle Reproductive Terms Word Search: Please use the word bank below to find the reproductive parts of the male and female dairy, circle or draw a line through the words in the puzzle.

Word Bank:
 ACCESSORYGLANDS
 CERVIX
 EPIDIDYMIS
 OVARIES
 OVIDUCTS
 PENIS
 TESTICLES
 URETHRA
 UTERUS
 VAGINA
 VASDEFERENS

S A M D O S Z I L D V P V J N
 T C S I N E P J C Q P A T M E
 C C E E V E O B K X S F K M S
 U E U D L S I M Y D I D I P E
 D S Z T Z C T L E Y S R X L H
 I S D Z E X I F U E L C W B E
 V O X R E R E T I I V E A U T
 O R D G O R U R S A E R U X A
 B Y Q C E L A S G E C V X G K
 A G W N O V F I Q G T I W E M
 Y L S R O O N H S N M X H Q O
 H A A C L A A B U H B P K A J
 L N V A O F O Z P U G W I Z U
 F D O E Z Y J D B D W R N W U
 Y S U R E T H R A W I A N S Q

Dairy Cattle Reproductive Terms: Please write male or female on the line next to the part of the reproductive system identifying if the part belongs to the male or female system.

1. ACCESSORY GLANDS _____
2. CERVIX _____
3. EPIDIDYMIS _____
4. OVARIES _____
5. OVIDUCTS _____
6. PENIS _____
7. TESTICLES _____
8. URETHRA _____
9. UTERUS _____
10. VAGINA _____
11. VAS DEFERENS _____