

4-H Horse & Pony Project

Jasper County

Grade 12

Name: _____ 4-H Club _____

Fill in the correct term for each letter in the diagram

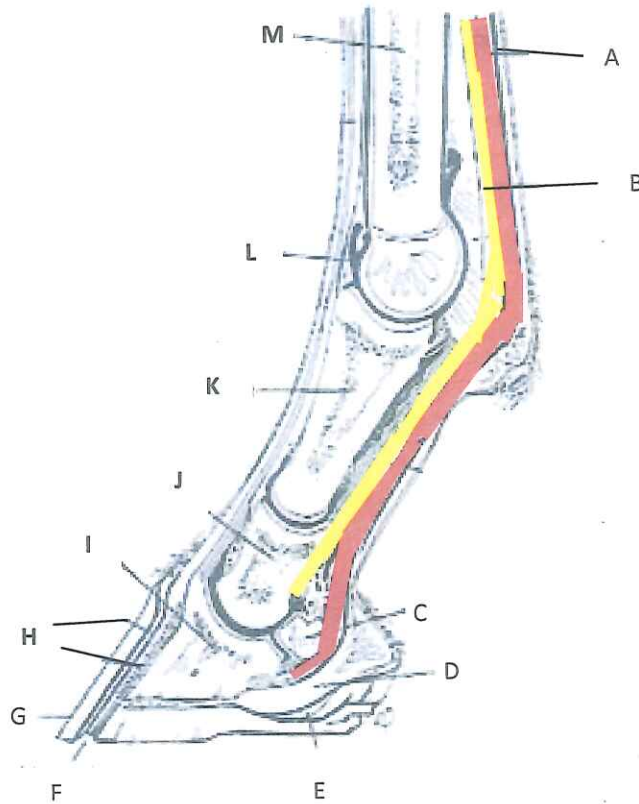

A _____

G _____

B _____

H _____

C _____

I _____

D _____

J _____

E _____

K _____

F _____

L _____

M _____

1. How long is a mare's gestation period before she foals? _____

2. What does the word "diestrus" mean? _____

3. What does the word "estrus" mean? _____

Draw a line from the definition to the matching term:

A mature female horse	Colt
The breeding stallion is usually called this.	Dam
A male offspring; also an immature male horse	Gelding
The offspring of the dam	Get
A male horse that has been castrated	Filly
A female offspring; also an immature female horse	Mare
The offspring of a sire	Produce
A mature male horse	Sire
The female parent (mother)	Stallion
The male parent (father)	Stud